

LOT
12

LOT
10

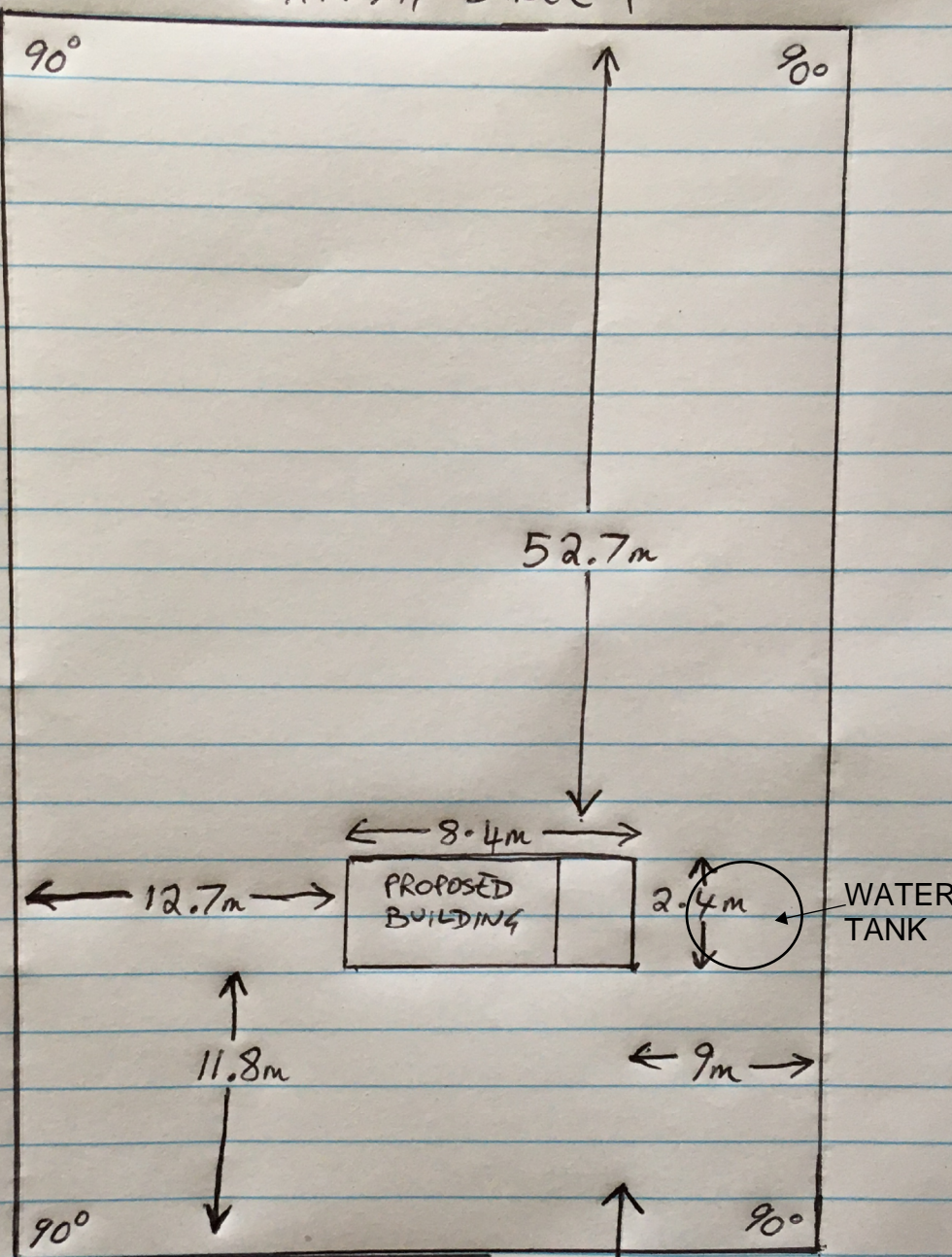

LOT 11

14 JARRAH STREET

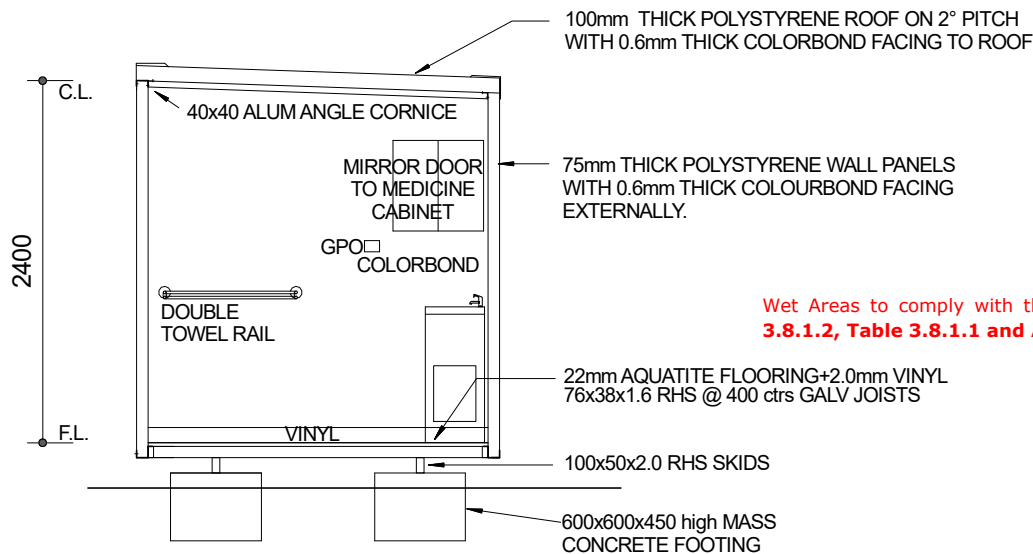
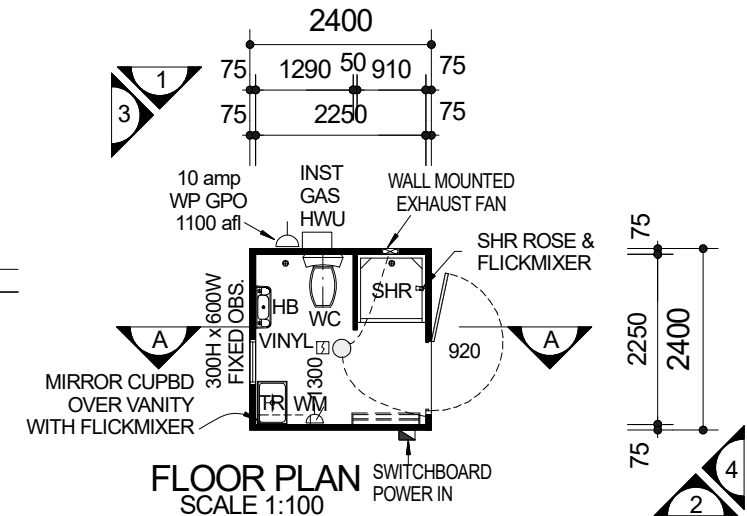
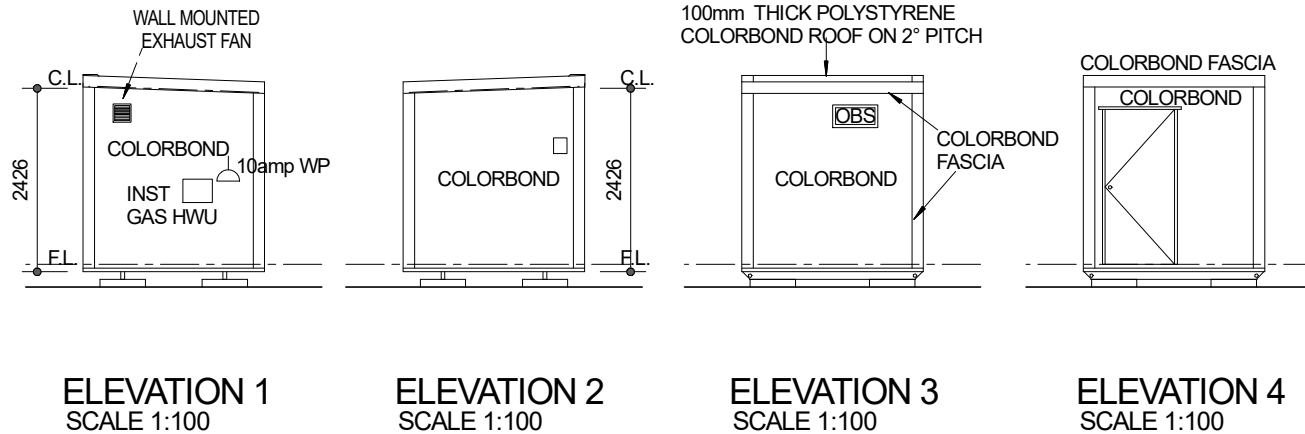

BondorPanel to be used for external wall construction

Wet Areas to comply with the BCA Volume Two **Part 3.8.1.2, Table 3.8.1.1 and AS 3740**

Gutters and Downpipes to comply with **AS/NZS 3500.3** or BCA Volume Two **Part 3.5.3**

Subfloor ventilation to comply with BCA Vol Two **Part 3.4.1**

ELECTRICAL LEGEND

	GPO : 10 AMP DOUBLE : HEIGHT SHOWN
	GPO : 10 AMP SINGLE : HEIGHT SHOWN
	EXHAUST FAN : WALL MOUNTED
	LIGHT : OYSTER LIGHT FITTING (LED)
	SWITCH ISOLATOR W/PROOF : 600 AFL
	SMOKE ALARM 240V, HARD WIRED
	SWITCHBOARD

PROJECT SPECIFICATION FOR TRANSPORTABLE ABLUTION UNIT

FLOOR STRUCTURE

STEEL SKIDS-100x50x2.0 RHS
FLOOR JOISTS-76x38x1.6 RHS @ 400 crs
FLOORING-22mm AQUATITE FLOORING + 2mm VINYL

WALL STRUCTURE



EXTERNAL 75 THICK INSULATED PANEL 0.6MM C/BOND FACING EXTERNALLY
INTERNAL WALL IS FITTED 50mm INSULATED PANEL WITH 0.4 C/BOND FACINGS

ROOF STRUCTURE

100 THICK INSULATED PANEL 0.6MM C/BOND FACING

WINDOWS

POWDERCOATED ALUMINIUM FRAME
ALL WINDOWS & DOOR FRAMES TO HAVE FIXINGS DOUBLED
INTERNALLY AND EXTERNALLY

<div><p>Joondalup DESIGNS</p><p>Email joondalupdesigns@bigpond.com</p><p>Phone 08 9571 4361</p><p>Mobile 0411 513 771</p></div>	CLIENT NAME:			BUILDING / DWG NAME :		STEVE'S TRANSPORTABLES GROUP PTY LTD	
	SITE ADDRESS:			<div><p>2.4m x 2.4m</p><p>ABLUTIONS UNIT</p></div>		ATF SHORTER FAMILY TRUST	
						Steve's Mobile: 0419 955 259	
						Duke's Mobile: 0498 022 147	
				FILE NAME :		Email: sales@stevestransportables.com.au	
			E:\Documents\JD\2020 Steves Transportables\AblutionsUnit.SKF		Website: www.stevestransportablesperth.com		
					<div><p>Supply Nation REGISTERED</p></div>		

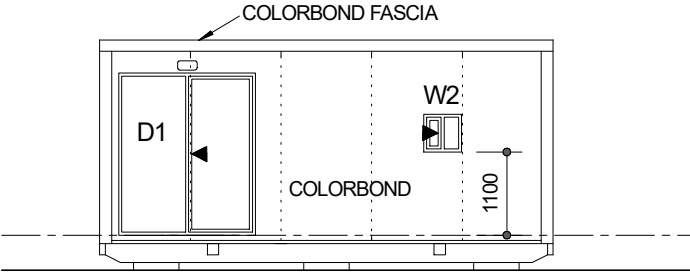

ELEVATION 1 SCALE 1:100

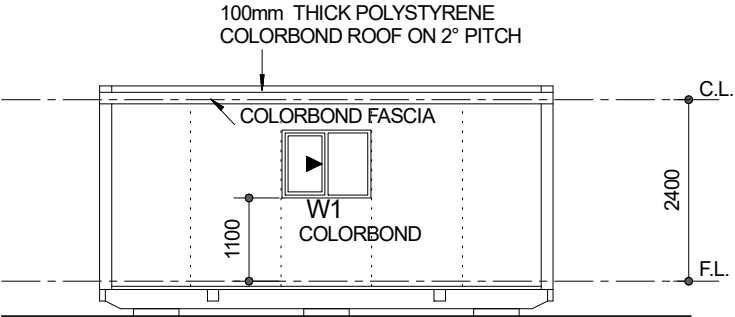

ELEVATION 3 SCALE 1:100

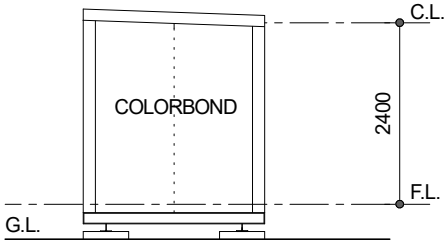

ELEVATION 2 SCALE 1:100

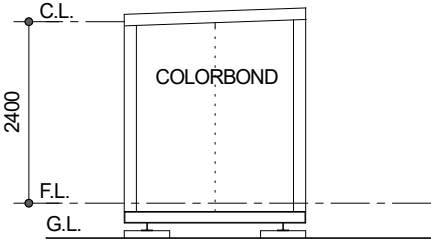

ELEVATION 4 SCALE 1:100

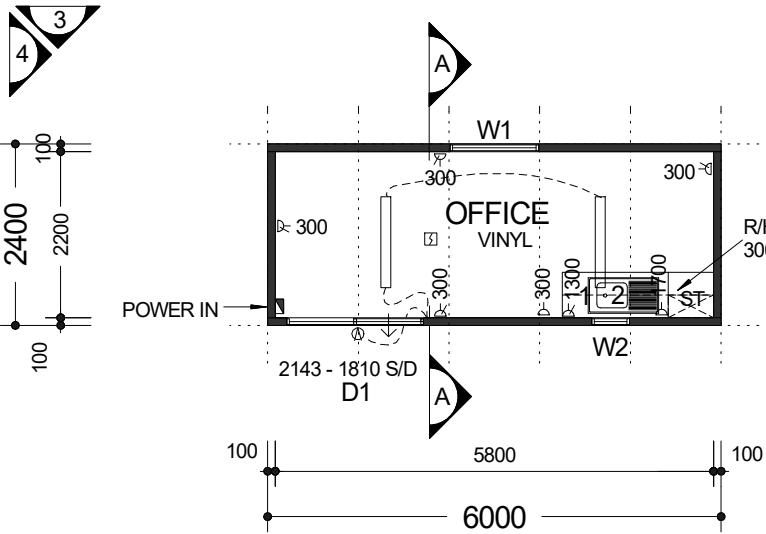

FLOOR & ELECTRICAL PLAN
SCALE 1:100

NOTE : MIN. 2400 HIGH CEILING LEVEL

BondorPanel to be used for external wall construction

An exhaust system installed in a kitchen, bathroom, sanitary compartment, or laundry must have a minimum flow rate to comply with BCA Vol Two Part 3.8.7.3

Smoke Alarms to comply with BCA Volume Two, Part 3.7.5.2, AS3786:2014 & be hardwired and interconnected

Subfloor ventilation to comply with BCA Vol Two Part 3.4.1

Gutters and Downpipes to comply with AS/NZS 3500.3 or BCA Volume Two Part 3.5.3

EQUIPMENT LIST:	
D1..	2143 x 1810 METAL SLIDING DOOR
W1..	900h x 1175w HORIZONTAL SLIDING WINDOW WITH KEYLOCK AND FLYSCREEN.
W2..	500h x 500w HORIZONTAL SLIDING WINDOW WITH KEYLOCK AND FLYSCREEN.
1	600 DEEP CUPDS & 300 DEEP O/HEAD CUPBOARDS 1400 LONG, LAMINATE
2	STAINLESS STEEL SINK SINGLE BOWL WITH SIDE DRAINER. COLD WATER SUPPLY ONLY.

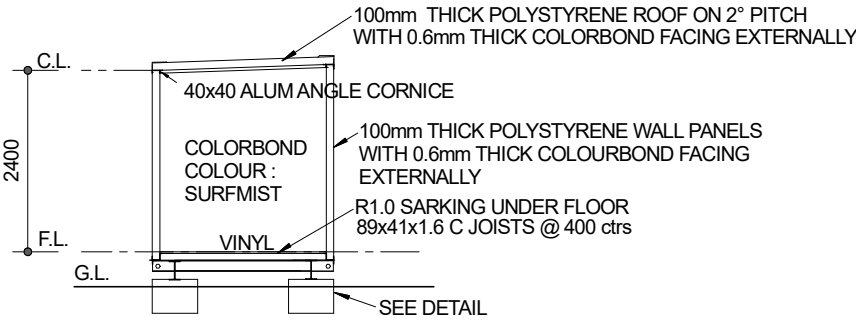



SECTION A-A SCALE 1:100

PROJECT SPECIFICATION FOR NEW TRANSPORTABLE UNIT

FLOOR STRUCTURE	
STEEL SKIDS-250UB26	
CHASSIS MECHANICALLY CLEANED CLASS 1, & THE PAINT USED IS STRUCTURAL PRIMER	
JOTAPRIME 265 BY JOTUN PAINTS. COLOUR BLACK.	
ALL IN ACCORDANCE WITH AS1554.7, AS4100 & AS4600.	
GALV. FLOOR JOISTS-C89x41x1.6 @ 400 MAX CTRS	
FLOORING-22mm AQUATITE FLOORING + 2mm VINYL	
R1.0 SARKING UNDER FLOOR	
WALL STRUCTURE	
EXTERNAL 100 THICK INSULATED COLORBOND PANELS	
WITH 0.6mm COLORBOND FACING EXTERNALLY AND 0.4MM FACING INTERNALLY.	
ROOF STRUCTURE	
100 THICK INSULATED PANEL 0.6MM C/BOND FACING EXTERNALLY AND 0.4MM FACING INTERNALLY.	
WINDOWS	
POWDERCOATED ALUMINUM FRAME	
ALL WINDOWS & DOOR FRAMES TO HAVE FIXINGS DOUBLED INTERNALLY AND EXTERNALLY.	

ELECTRICAL LEGEND	
○	LIGHT : OYSTER LIGHT FITTING (LED)
⊕	LIGHT : EXTERNAL BULKHEAD : W/PROOF
—	LIGHT : LED BATTEN 38W
⚡	GPO : 15 AMP SINGLE : HEIGHT SHOWN
⚡	GPO : 10 AMP SINGLE : HEIGHT SHOWN
⚡	GPO : 10 AMP DOUBLE : HEIGHT SHOWN
⊞	EXHAUST FAN : WALL MOUNTED
⚡	SWITCH ISOLATOR W/PROOF : HT SHOWN
⊞	PE AUTO SWITCH FOR EXTERNAL LIGHTS
⊞	SMOKE ALARM 240V, HARD WIRED
EXIT	LIGHT : ILLUMINATED EXIT : MAINTAINED
EMERGENCY EXIT LIGHT COMPLIANT TO AS2293.1	

 Email joondalupdesigns@bigpond.com Phone 08 9571 4361 Mobile 0411 513 771	CLIENT NAME:		BUILDING / DWG NAME :		STEVE'S TRANSPORTABLES GROUP PTY LTD ATF SHORTER FAMILY TRUST © COPYRIGHT Steve's Mobile: 0419 955 259 Duke's Mobile: 0498 022 147 Email: sshorter.1@bigpond.com Website: www.stevestransportablesperth.com 
			6m x 2.4m OFFICE CRIB		
			FILE NAME :		
			E:\Documents\JD\2020 Steves Transportables\6x2.4 Office Crib.SKF		
	A	ISSUED FOR APPROVAL	20.11.20		
	REV	DESCRIPTION	DATE		